



# READING FOOTBALL CLUB

OFFICIAL PROGRAMME THREEPENCE

## DIRECTORS

**CHAIRMAN:** Mr. E. J. Carter

Mr. A. E. Smith  
Mr. A. E. Perris  
Mr. F. V. Waller  
Mr. J. S. Windebank  
Mr. E. Hillier

**TEAM MANAGER:**

Mr. H. Johnston

**SECRETARY:**

Mr. F. May

**REGISTERED OFFICES AND GROUND:**

Elm Park, Reading  
Telephone and Telegrams:  
54154 Reading

**COLOURS:**

Shirts: Blue and White Hoops  
Knickers: White

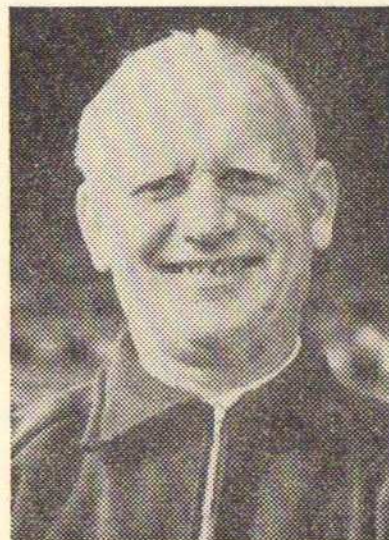

**THE READING FOOTBALL CLUB LIMITED**

Vol. XII. No. 20

16th November, 1957

**THAMES VALLEY**  
for  
**PRIVATE PARTY COACH HIRE**

---

AWAY MATCHES — SPORTS MEETINGS and EVENTS  
RACE MEETINGS — THEATRE PARTIES — DARTS  
and CLUB MATCHES — SUMMER OUTINGS — ALL  
“PARTY” OCCASIONS

— TICKETS for THEATRES and SPORTS EVENTS OBTAINABLE —

---

For Quotations, routes, catering suggestions  
and itineraries write, call or 'phone :—

**THE THAMES VALLEY TRACTION CO. LTD.**  
83, Lower Thorne Street, Reading. Phone 54046

— YOUR ENQUIRIES WELCOMED —

**BAILEY &  
WHITES**

(BRACKNELL) LTD.

TIMBER AND BUILDERS'  
MERCHANTS

**EASTHAMPSTEAD RD.**  
**BRACKNELL**  
**BERKS.**

Telephones :

Bracknell 680/1 and 476

---

'Deliveries made daily  
into Reading Area.



## FIXTURES—1957-58

LEAGUE III (SOUTH)				COMBINATION LEAGUE			
1957				1957			
Nov.	2—	Brighton	A 2—1	Nov	2—	Aldershot	H 5—1
..	9—	Southend United	H 1—1	..	9—	Ipswich Town	A 0—2
..	16—	(1)		..	16—	Plymouth Argyle	H
..	23—	Exeter City	H	..	23—	West Ham United	A
..	30—	Gillingham	A	..	30—	Queen's Pk. Rangers	H
Dec.	7—	(2) Millwall	H	Dec.	7—	Leicester City	A
..	14—	Swindon Town	A	..	14—	Millwall	H
..	21—	Coventry City	H	..	21—	Coventry City	A
..	25—	Bournemouth & B.A.	A	..	25—	Chelsea	H
..	26—	Bournemouth & B.A.	H	..	26—	Chelsea	A
..	28—	Shrewsbury Town	A	..	28—	Tottenham Hotspur	H
1958				1958			
Jan.	4—	(3) Brentford	A	Jan.	4—	Southend United	H
..	11—	Aldershot	A	..	11—	Bournemouth & B.A.	A
..	18—	Northampton Town	H	..	18—	Northampton Town	A
..	25—	(4) Queen's Pk. Rangers	A	..	25—	Leyton Orient	A
Feb.	1—	Watford	A	Feb.	1—	Charlton Athletic	H

## ELM PARK ATTRACTIONS

**SATURDAY NEXT, NOVEMBER 23rd** **KICK-OFF 3.00 p.m.**  
**FOOTBALL LEAGUE**

### EXETER CITY

**MONDAY, NOVEMBER 25th** **KICK-OFF 7.15 p.m.**  
**GRAND FLOODLIT MATCH**

### BRISTOL CITY

#### FOOTBALL LEAGUE TABLE DIVISION THREE (South)

Up to and including 9th November, 1957

Norwich	19	8	8	3	32	27	24
Swindon	19	9	5	5	35	21	23
Brentford	18	10	3	5	35	23	23
Brighton	18	11	1	6	35	29	23
Port Vale	17	9	4	4	29	13	22
<b>READING</b>	<b>18</b>	<b>8</b>	<b>6</b>	<b>4</b>	<b>32</b>	<b>18</b>	<b>22</b>
Plymouth	19	10	1	8	23	24	21
Colchester	20	7	6	7	28	36	20
Bournemouth	17	8	3	6	29	29	19
Newport	17	6	7	4	23	24	19
Southend	18	8	2	8	42	25	18
Southampton	19	7	4	8	38	31	18
<hr/>							
Shrewsbury	18	6	6	6	19	26	18
Q.P.R.	18	8	2	8	21	29	18
Watford	19	5	7	7	23	22	17
Crystal Palace	18	6	5	7	27	28	17
Millwall	18	7	2	9	28	30	16
Aldershot	17	6	4	8	23	28	16
Coventry	16	6	4	6	19	24	16
Northampton	19	5	3	11	29	38	13
Exeter	18	4	5	9	21	37	13
Walsall	16	4	4	8	20	28	12
Gillingham	17	5	2	10	17	27	12
Torquay	18	4	4	10	16	27	12

#### FOOTBALL LEAGUE

#### GOALSCORERS

Tommy Dixon	....	....	12
Jimmy Wheeler	....	....	5
Dougie Webb	....	....	4
Jimmy Whitehouse	....	....	4
Ray Reeves	....	....	3
Bobby Campbell	....	....	1
Harry Gunning	....	....	1
Tommy Cronin	....	....	1
Peter Harrison	....	....	1

# READING FOOTBALL CLUB LIMITED

FOUNDED IN 1871

---

## FROM THE TEAM MANAGER'S OFFICE

Good afternoon Ladies and Gentlemen.

Here we are again on Cup Tie Day and the "Rocky Road to Wembley" has commenced for our Club. There always appears to be more excitement amongst the "Fans" on these occasions and we sincerely hope that you will see a real "Hum Dinger" of a game that will wet your appetites for more.

Swindon Town have proved themselves a very capable side this season and will no doubt come to Elm Park full of confidence, but we in turn will be doing our utmost to stop the gallant men from Wiltshire.

I hope that you will see an excellent game and may the best team win.

Turning to our league match on Saturday last, we were opposed to a strong and rugged side who never let up for one minute in their quest for the two points.

Our boys were always endeavouring to play football and the wonderful team spirit among them was very evident by the manner in which they strived to pull back that one goal. In mentioning our goal, I must give full marks to Ray Reeves for his coolness in an awkward situation, and to each and every player for a tremendous fight back. In fact, in the closing minutes of the game, Jimmy Wheeler almost scored the winning goal with a terrific shot after being pushed through from a very intelligent Peter Harrison pass, and only a magnificent save by the Southend keeper saved the day.

The Football Combination side travelled to Ipswich Town, and from reports I have received our lads were somewhat unfortunate to be defeated by two goals to nil.

Our Youth Team travelled to Bristol to play the Rovers Youth Team in the F.A. Youth Cup Competition and were defeated by the only goal scored in a hard game.

## Presenting

## SWINDON TOWN FOOTBALL CLUB

whose Directors, Officials and Players we welcome to Elm Park this afternoon for our F.A. Challenge Cup, first round Tie.

This popular Wiltshire Club are old friends and rivals of many years' standing, dating back to the days when both Clubs were members of the Southern League.

Founded 1908. Ground: County Ground, Swindon. Ground capacity: 30,000. Record attendance: 28,400 versus Stoke City, February 2nd, 1952. Secretary: Mr. R. A. Morse. Manager: Mr. A. Head. Principal honours: Champions, Southern League Division One, 1910-11, 1913-14. Record victory: 9-1 v. Reading, 11th September, 1909. Record defeat: 10-1 v. Manchester City, January 25th, 1940.

### Football League record, 1956-57.

Played 46, won 15, drawn 6, lost 25. Goals for 66, against 96. Points 36.

### Football League goalscorers, 1956-57.

Edwards 25, Richards 10, Owen 7, Gibbs 5, Micklewright 5, Darcey 4, O'Mahony 4, Gibson 2, Pembery 2, Fountain 2.

### Results of matches played 1956-57.

Swindon Town 3 Reading 2  
Reading 1 Swindon Town 0

---

## The Man on the Cover . . .

### JIMMY WALLBANKS (Head Trainer)

Appointed as Head Trainer and Physiotherapist on June 9th 1953.

The holder of two Diplomas in his profession, Jimmy spent four years at Carlisle United F.C., and three years at Millwall F.C. in similar positions.

An experienced player with some 21 seasons service in the game, he assisted our own Club in the 1938 season and during the war years.





fans read

# WORLD reports



*Barnes & Avis* LTD

**PIANOS**  
**RADIO-TELEVISION**

138/141 FRIAR ST. & 35 LONDON ST.  
READING Telephone: 55361

Shirts: Blue and White Hoops  
Knickers: White

D JONES	3	LEFT
RAY REEVES		
5 DAVIES	6 MAURICE EVANS	
9 BOBBY CAMPBELL	11	
10 PETER HARRISON		

**BEER**  
TO YOUR HOME  
3681

Linesmen:

Red Flag—  
Mr. J. L. LOCKTON (South Norwood)  
Yellow Flag—  
Mr. D. LEWIS (London)

LEWRIGHT	8	SKULL
9	RICHARDS	7
UDSON	4 CLAYTON	
5		
NEAL		
2		
JRTON		RIGHT
	SWINDON TOWN	

## MILWARDS

### Shoes

for

## MEN

## MAKE BAYLIS

## YOUR

## FOOD STORE

—BAYLIS—  
THE GROCERS  
LIMITED

SHOPS

Broad Street Corner, Reading  
Abingdon, Caversham, Newbury,  
Erleigh Road, Reading, Theale  
and MOBILE.

# Amers

*are you think of in*

# Biscuits

TO CROSS THE PLAYING PITCH

# SUPPORTERS' CLUB NOTES

By A.R.M.

This afternoon we continue a drive for TEN THOUSAND members. We have now passed last season's record total and are confident that with the Football Team now on the crest of the wave we shall achieve our target.

## WHY YOU SHOULD JOIN THE READING FOOTBALL SUPPORTERS' CLUB

- BECAUSE the aims and objects of the Supporters' Club is to assist the Reading Football Club in its endeavours to provide a higher standard of football for its followers.
- BECAUSE a Supporters' Club is the official channel through which matters affecting the interests and welfare of Football Supporters are negotiated.
- BECAUSE the Policy of the Supporters' Club is to create and foster a spirit of good sportsmanship among those who attend matches.
- BECAUSE a Supporters' Club by the promotion of Social, Recreational and other forms of raising revenue is able to render financial assistance to the Reading Football Club for the better amenities for Supporters.
- BECAUSE Members of the Reading Football Supporters' Club are insured against accident (or death) whilst travelling by Coach or Rail to away matches and also whilst attending as SPECTATORS on any ground in Great Britain and Northern Ireland, at which an officially recognised Match is played.
- BECAUSE the axiom "TO HELP—NOT TO HINDER" is the watchword of the Supporters' Club.
- BECAUSE the surest road to a successful Supporters' Club is the strength of its membership.
- BECAUSE the Reading Supporters' Club is affiliated to the NATIONAL FEDERATION OF FOOTBALL SUPPORTERS' CLUBS, which is the authoritative voice of over 500,000 supporters, and is the only organisation dealing exclusively with matters and business of Football Supporters that has received official recognition from the Football Association.

I could give you many more reasons why you should join the Club but space will not permit, so please do not delay—complete the form below and be one of the TEN THOUSAND.

Membership Card No.....

## READING FOOTBALL SUPPORTERS' CLUB APPLICATION FOR MEMBERSHIP

Please enrol me as a member for the season, such membership being subject to the rules of the Club.

I enclose my subscription of.....(minimum 1/-)

Mr. Mrs. Miss .....

.....  
.....

Forms when completed to be returned to :

A. R. Marshall (Hon. Secretary), 252 Oxford Road, Reading,  
or to Mr. E. Probert (Chairman), 'Cornerways', Broad Lane, Bracknell  
or to Supporters' Club Offices, Elm Park.

When application for membership is accepted a membership card will be forwarded



# SMITH'S COACHES

INTERNATIONAL MATCH  
W E M B L E Y

Wednesday, November 27th

## ENGLAND

v

## FRANCE

Tickets available for above match.

**Reserve Your Coach Now**

22 MILL LANE  
READING

Telephone: Reading 3247

# GILLINGHAM v READING

(Kick-off 2.15 p.m.)

Saturday, 30th November

EXCURSION TO

## GILLINGHAM

Depart	From	Return
10.28, 10.58 a.m.	READING South	Fare
10.33, 11. 3 a.m.	EARLEY	2nd
10.37, 11. 7 a.m.	WINNERSH Halt	Class
10.41, 11.11 a.m.	WOKINGHAM	9/-
10.48, 11.18 a.m.	BRACKNELL	
10.54, 11.24 a.m.	ASCOT	

Arrive WATERLOO 11.42 a.m. or 12.12 p.m.

Depart WATERLOO (Eastern)

11 A 57 a.m. or 12.43 p.m.

Arrive GILLINGHAM 1.28 p.m. or 1.48 p.m.

('A' Change at London Bridge)

Gillingham Football Ground is within  
6 minutes' walk of Gillingham Station

—Return Same Day by Any Train—

Further Information obtainable at  
Southern Stations, Offices  
or Agencies.

BRITISH RAILWAYS

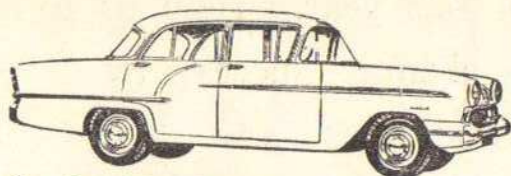

See it—drive it  
at the Main Dealers

The car for the family  
that's going places

## VAUXHALL

## VICTOR

# GREAT WESTERN MOTORS

Showrooms: STATION ROAD

Tel.: Reading 55281

Service: Vastern Road READING

Branches of City Motors,  
Oxford

and at Henley

RELY ON THE

# BERKSHIRE CHRONICLE

FINEST SPORTS COVERAGE FOR MILES AROUND



# READING FOOTBALL CLUB APPEAL

(Sponsored by the Reading Football Supporters' Club)

PATRON: HIS WORSHIP THE MAYOR, ALDERMAN T. SMART

*AT LEAST* **£10,000**  
*REQUIRED NOW*

The Reading Football Supporters' Club at the Annual Meeting of the Reading Football Club agreed to take over the appeal which was originally launched in February of this year. Help us to make this appeal a gigantic success by sending your donations now

to

**Mr. A. R. MARSHALL (The Appeals Secretary)**  
**252, OXFORD ROAD**  
**READING**

(The Committees grateful thanks are extended to the donor of this space who wishes to remain anonymous.)



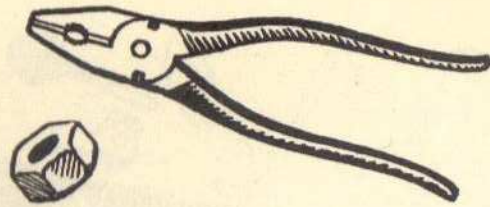
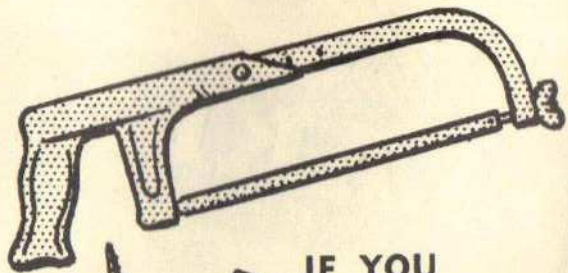

IF YOU  
 "DO THE JOB YOURSELF"  
 YOU NEED THE RIGHT TOOLS  
 GET THEM AT—



# JOYNES LTD

109-117 LONDON STREET  
 READING Tel. 2442

Follow the game  
 with Sunday's

## TOP TEAM

OF SPORTS WRITERS



Get it every weekend for the  
 liveliest soccer reports

## FROM TIME TO TIME

VACANCIES  
 occur in our expanding  
 organisation for skilled  
 fitters and machinists  
 with experience in the  
 Aircraft Industry.

Call write or 'phone  
 for particulars to the  
 Personnel Manager.



WESTERN MANUFACTURING

(READING) LTD.  
 The Aerodrome, Woodley  
 Tel.: Sonning 2351



*You can get them all at* → **BLAKES**  
54 MINSTER STREET READING Tel. 2205



**TODAY'S HALF TIME SCORE BOARD**

<b>A</b> Peterborough v. Torquay <b>3 0</b>	<b>L</b> Margate v. Crystal Palace <b>1-1</b>
<b>B</b> Norwich v. Redhill <b>3 0</b>	<b>M</b> Oswestry v. Bournemouth <b>0 3</b>
<b>C</b> Bath City v. Exeter <b>1 1</b>	<b>N</b> Clapton v. Q.P.R. <b>0 1</b>
<b>D</b> Northampton v. Newport <b>0 0</b>	<b>P</b> Walton v. Southampton <b>0 4</b>
<b>E</b> Gillingham v. Gorleston <b>3 0</b>	<b>Q</b> Port Vale v. Shrewsbury <b>1 1</b>
<b>F</b> Coventry v. Walthamstow <b>0 0</b>	<b>R</b> Trowbridge v. Southend <b>0 1</b>
<b>G</b> Millwall v. Brentford <b>L-K 0</b>	<b>S</b> Arsenal v. Portsmouth <b>1 1</b>
<b>H</b> Aldershot v. Worcester <b>0 0</b>	<b>T</b> Aston Villa v. Tottenham <b>0 0</b>
<b>J</b> Plymouth v. Watford <b>3 0</b>	<b>U</b> Luton v. Newcastle <b>1 1</b>
<b>K</b> Brighton v. Walsall <b>0 0</b>	<b>V</b> Sunderland v. Chelsea <b>1 0</b>

Always a  
"home winner"

**THE  
SPORTSMAN'S  
CHOICE**

\* EVERY FRIDAY  
\* THREEPENCE

**Reading  
Standard**